# Organigramm Wisli am See
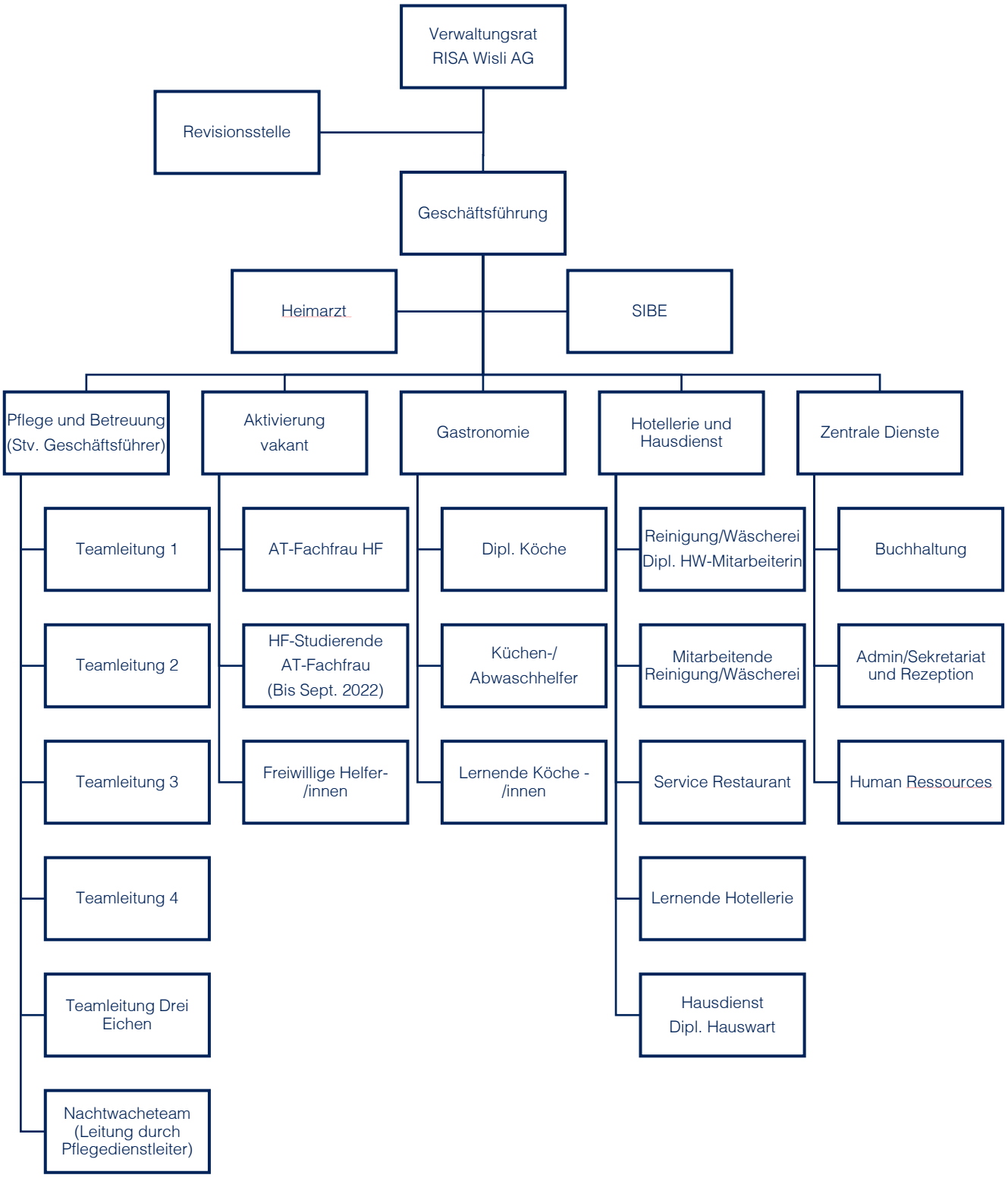
ab 1. Januar 2022